

Patient report

Bio-Rad DATE: 03/11/2020
D-10 TIME: 04:49 PM
S/N: #DJ4I016123 Software version: 4.30-2
Sample ID: 10230810
Injection date 03/11/2020 04:42 PM
Injection #: 40 Method: HbA1c
Rack #: --- Rack position: 5

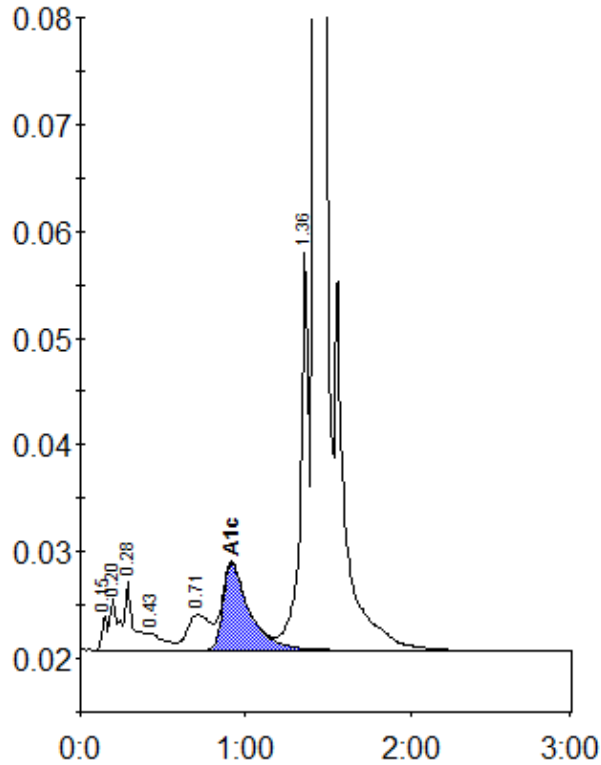

Peak table - ID: 10230810

| Peak | R.time | Height | Area | Area % |
|-------------|---------|--------|---------|--------|
| Unknown | 0.15 | 3152 | 6860 | 0.3 |
| A1a | 0.20 | 4891 | 17038 | 0.8 |
| A1b | 0.28 | 6470 | 23674 | 1.1 |
| F | 0.43 | 1571 | 10162 | 0.5 |
| LA1c/CHb-1 | 0.71 | 3307 | 31596 | 1.4 |
| A1c | 0.92 | 8135 | 90332 | 5.8 |
| P3 | 1.36 | 37314 | 132250 | 6.0 |
| A0 | 1.42 | 647452 | 1897610 | 85.9 |
| Total Area: | 2209523 | | | |

| | |
|----------------|-----|
| Concentration: | % |
| A1c | 5.8 |